



# EyeSuite i9.3 Perimetry

## Performing a static examination (Octopus 600)

Haag-Streit AG  
3098 Köniz  
Switzerland

Quick Guide  
Version: 2019-11

EYESUITE I9 PERIMETRY

# Performing a static examination (Octopus 600)



**NOTE!**

The quick guide does not replace the careful reading of the instructions for use from the software and the devices.

## 1 Preparation

- A) Turn the device on
- B) Disinfect eye occluder, headrest and response button

## 2 Select patient and start perimetry examination

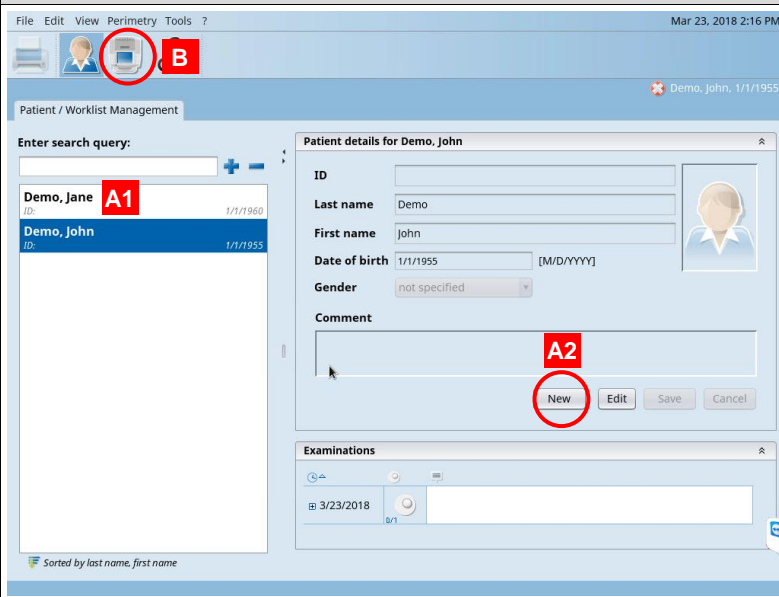

- A1) Select patient
- A2) Alternatively, enter new patient
- B) Start perimetry examination

### 3 Select eye and trial lens

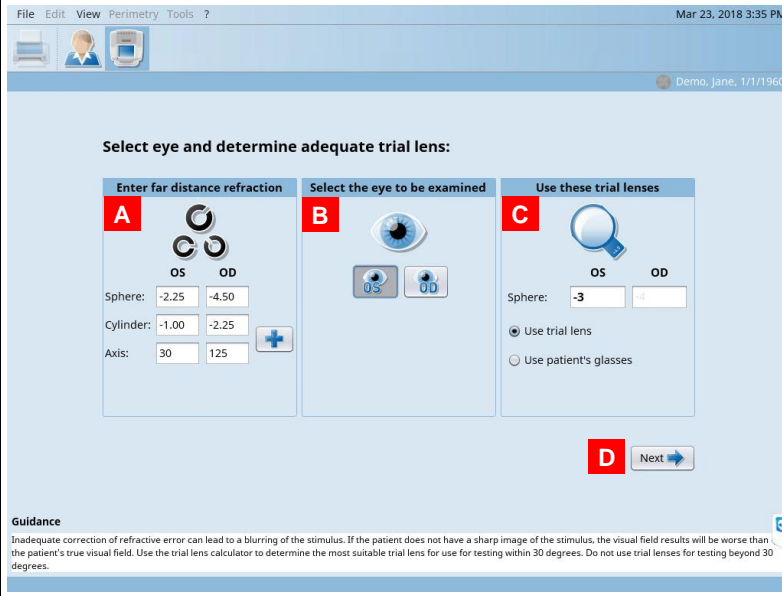

- A) Enter patient's far distance refraction
- B) Select eye to be examined
- C) Select proposed trial lens or patient's glasses
- D) Next

### 4 Place trial lens into trial lens holder



- A) Place trial lens into magnetic trial lens holder (if necessary)

### 5 Choose examination

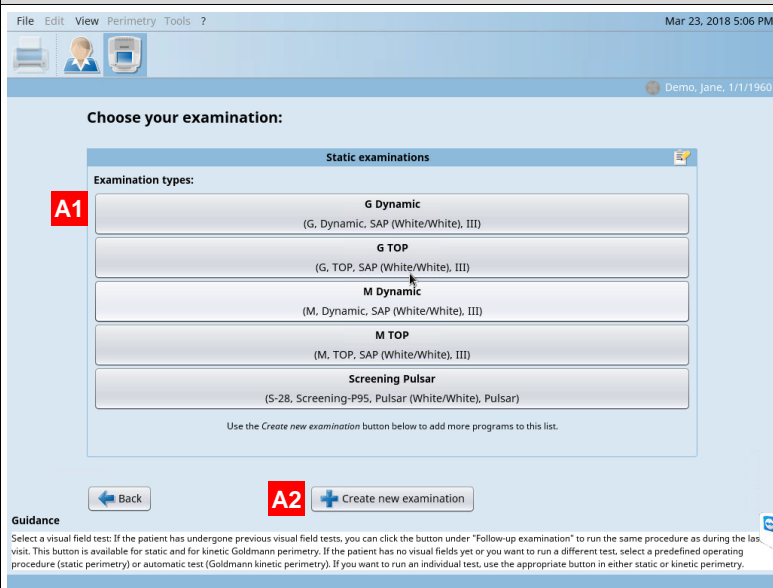

- A1) Select examination from list
- A2) Alternatively, create new examination

**6 Instruct and position patient**



- A) Seat patient on height adjustable chair at 20 cm/ 8" distance from device
- B) Adjust table height to align patient eyes with headrest
- C) Instruct patient
- D) Ask patient to lean forward and to put full weight of head onto headrest
  - a. Downward leaning/gazing position with straight back
  - b. Weight of patient provides fixation

**7 Confirm patient position and examination parameters**

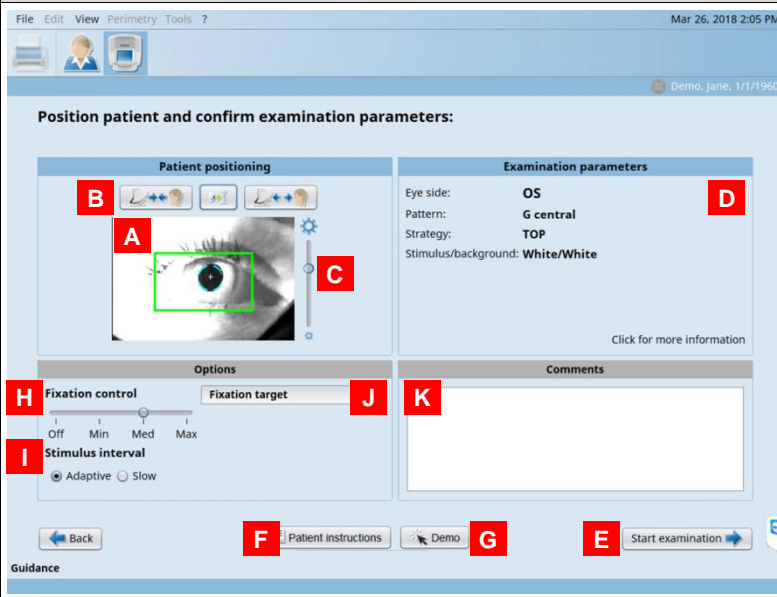

- A) Confirm patient position
  - B) Move head rest
  - C) Adjust eye illumination (optional)
  - D) Confirm test parameters
  - E) Start examination
- Optional:
- F) View patient instructions
  - G) Demo stimuli for patient
  - H) Adjust fixation control
  - I) Adjust stimulus interval
  - J) Adjust fixation target
  - K) Add comments

## 8 Monitor patient during examination

File Edit View Perimetry Tools ? Mar 26, 2018 2:18 PM

Eye control

Examination results OS

Reliability statistics

False positives: 0/2

False negatives: 1/2

Status

Running time: 01:28

Questions: 43

Repetitions: 4

Examination data

Strategy: TOP

Pattern: G central

Stimulus: SAP, III

Background/Stimulus color: White/White

Options

Fixation control

Off Min Med Max

Stimulus interval

Adaptive Slow

Comments

Patient has dry eyes

Pause Cancel

Examination progress

- A) Monitor patient fixation
- B) Monitor false positives/negatives
- C) Pause/resume examination
- D) Cancel examination

## 9 Finish examination

File Edit View Perimetry Tools ? Mar 26, 2018 2:19 PM

The examination has been finished and saved. What do you want to do next?

Next examination step

Test other eye (OD)

Print

Show results

Exit examination

Change comment

Examination result preview: Grayscale (CO)

30°

Viewing options

- A) Preview results
- B) Change view of results
- C) Test other eye with same parameters
- D) Print
- E) Show results
- F) Exit examination