



EyeSuite i9 Perimetry

Reviewing test results

Haag-Streit AG
3098 Köniz
Switzerland

Quick Guide
Version: 2018-05

EYESUITE I9 PERIMETRY

Reviewing test results



NOTE!

The quick guide does not replace the careful reading of the instructions for use from the software and the devices.

1 Select patient and open examination

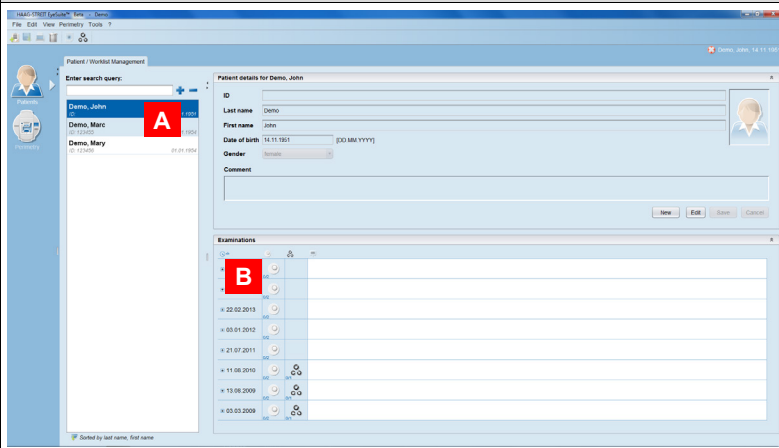

- A) Select patient
- B) Open examination(s)
 - a. Double click onto any examination to open all examinations of this patient

2 View results: overview

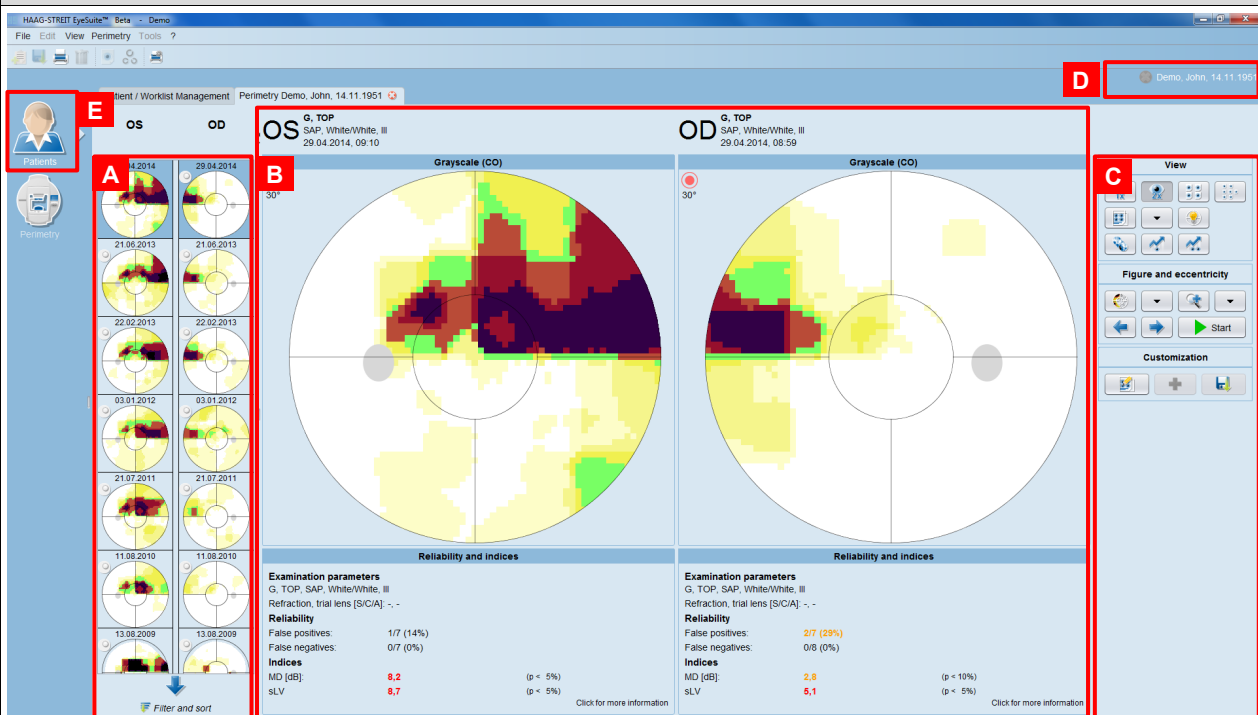

- A) Navigation panel
- B) Results panel
- C) Viewing options panel
- D) Patient information
- E) Go to patient manager

3 Navigation panel

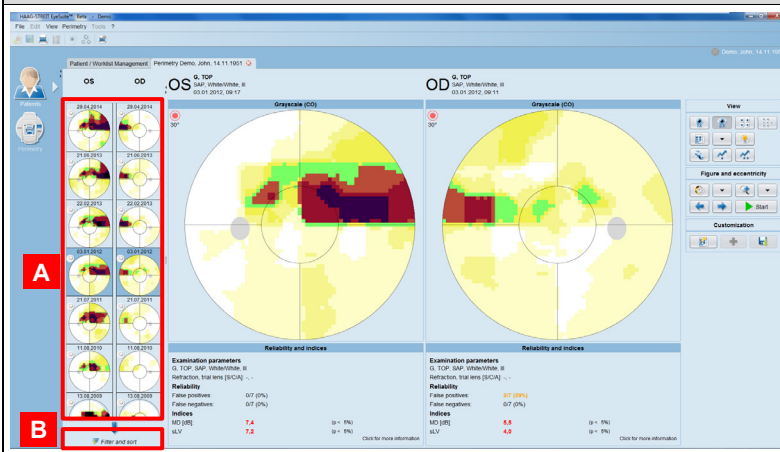

- A) Select the examination(s) to be shown in results panel
- B) Filter and sort examinations

4 Results panel

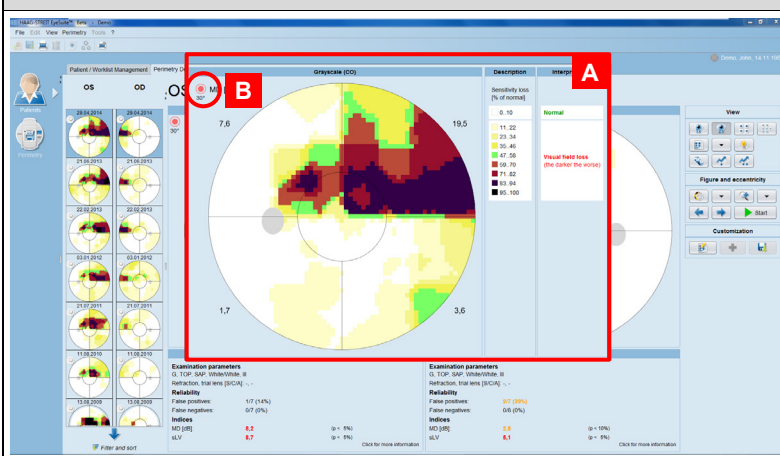

- A) Click onto any representation to receive detailed information
- B) Change eccentricity

5 Viewing options panel

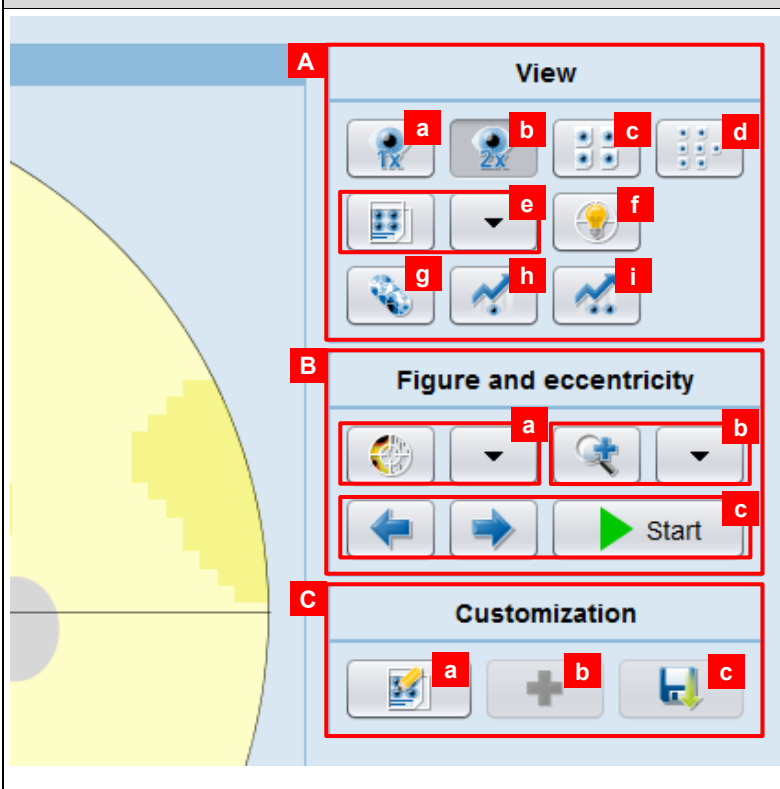

- A) Select the layout shown in the results panel
 - a. Single eye
 - b. Both eyes
 - c. 4-in-1
 - d. 7-in-1
 - e. User-defined view
 - f. Perimetry Interpretation Aid
 - g. Series
 - h. Trend analysis single eye
 - i. Trend analysis both eyes
- B) Change figure and eccentricity
 - a. Change representation
 - b. Change eccentricity
 - c. Navigate forward/backward between examinations
- C) Customize viewing layout
 - a. Customize selected layout
 - b. Add representation in user-defined view
 - c. Save customized layout

6 Viewing options panel: kinetic options

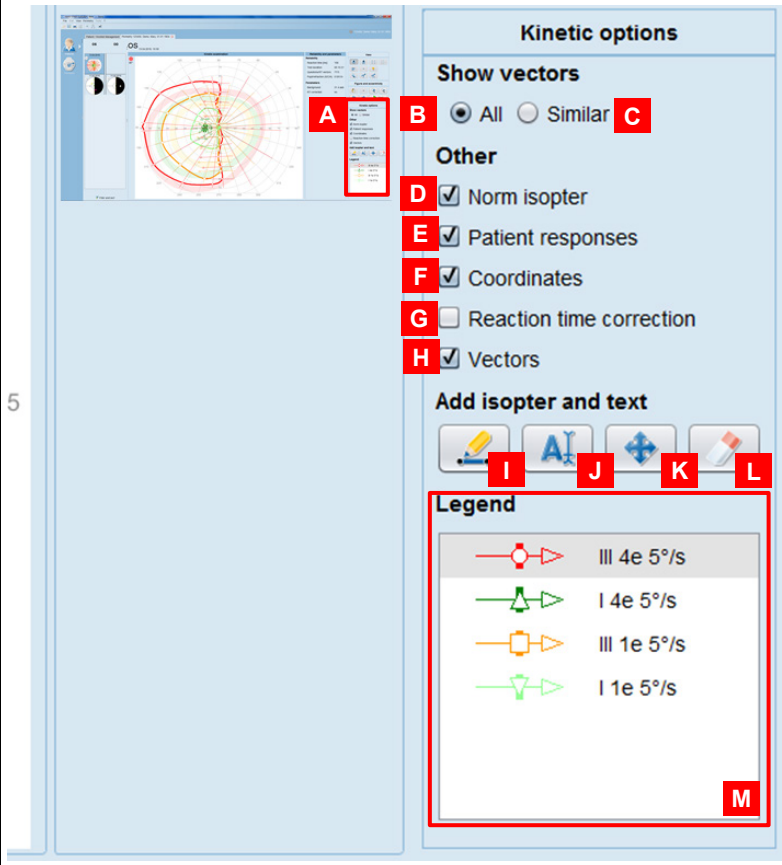

- A) Kinetic options shown for kinetic results
- B) Show all vectors/isopters/responses
- C) Show only vectors/isopters/responses selected in legend
- D) Show norm isopter
- E) Show patient responses
- F) Show coordinates
- G) Show reaction time correction
- H) Show vectors
- I) Draw isopter
- J) Add text
- K) Move text
- L) Remove text/isopter
- M) Vector legend